



# Morecambe Offshore Windfarm: Generation Assets Plans

## Volume 2

### Offshore Statutory and Non-Statutory Nature Conservation Sites

PINS Document Reference: 2.6

APFP Regulation: 5(2)(I)

Rev 02

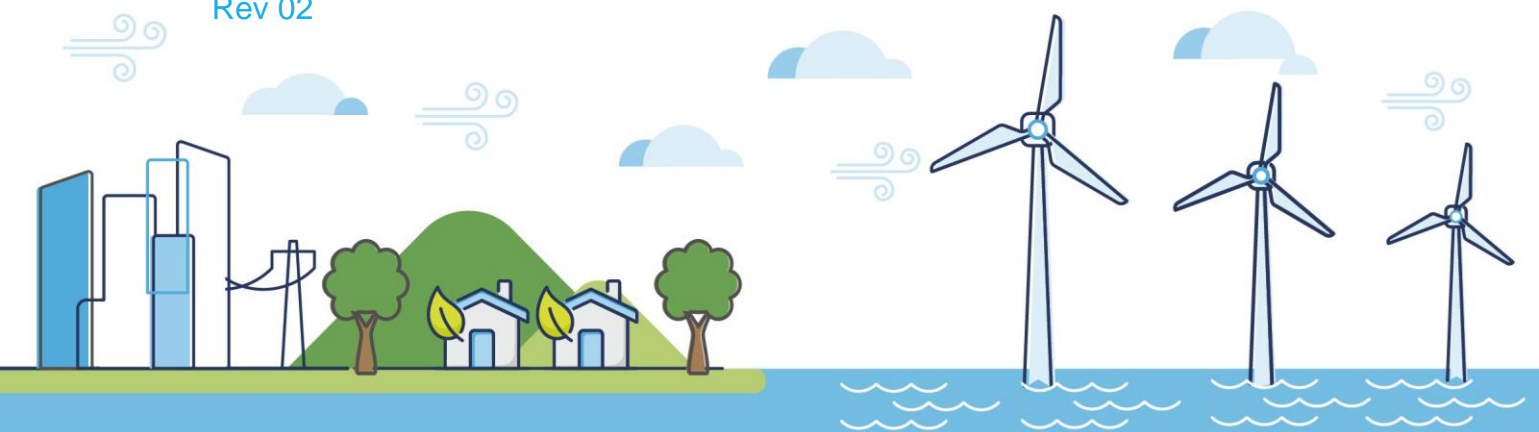

## Document History

<b>Doc No</b>	MOR001-FLO-CON-ENV-PLN-0021	<b>Rev</b>	02
<b>Alt Doc No</b>	PC1165-RHD-ES-XX-PN-Z-0006		
<b>Document Status</b>	Approved for Use	<b>Doc Date</b>	July 2024
<b>PINS Doc Ref</b>	2.6	<b>APFP Ref</b>	5(2)(l)

Rev	Date	Doc Status	Originator	Reviewer	Approver	Modifications
01	May 2024	Approved for Use	Royal HaskoningDHV	Morecambe Offshore Windfarm Ltd	Morecambe Offshore Windfarm Ltd	n/a
02	July 2024	Approved for Use	Royal HaskoningDHV	Morecambe Offshore Windfarm Ltd	Morecambe Offshore Windfarm Ltd	Addition of Ramsar sites and a series of plans showing designated sites considered at a wide scale following S51 advice

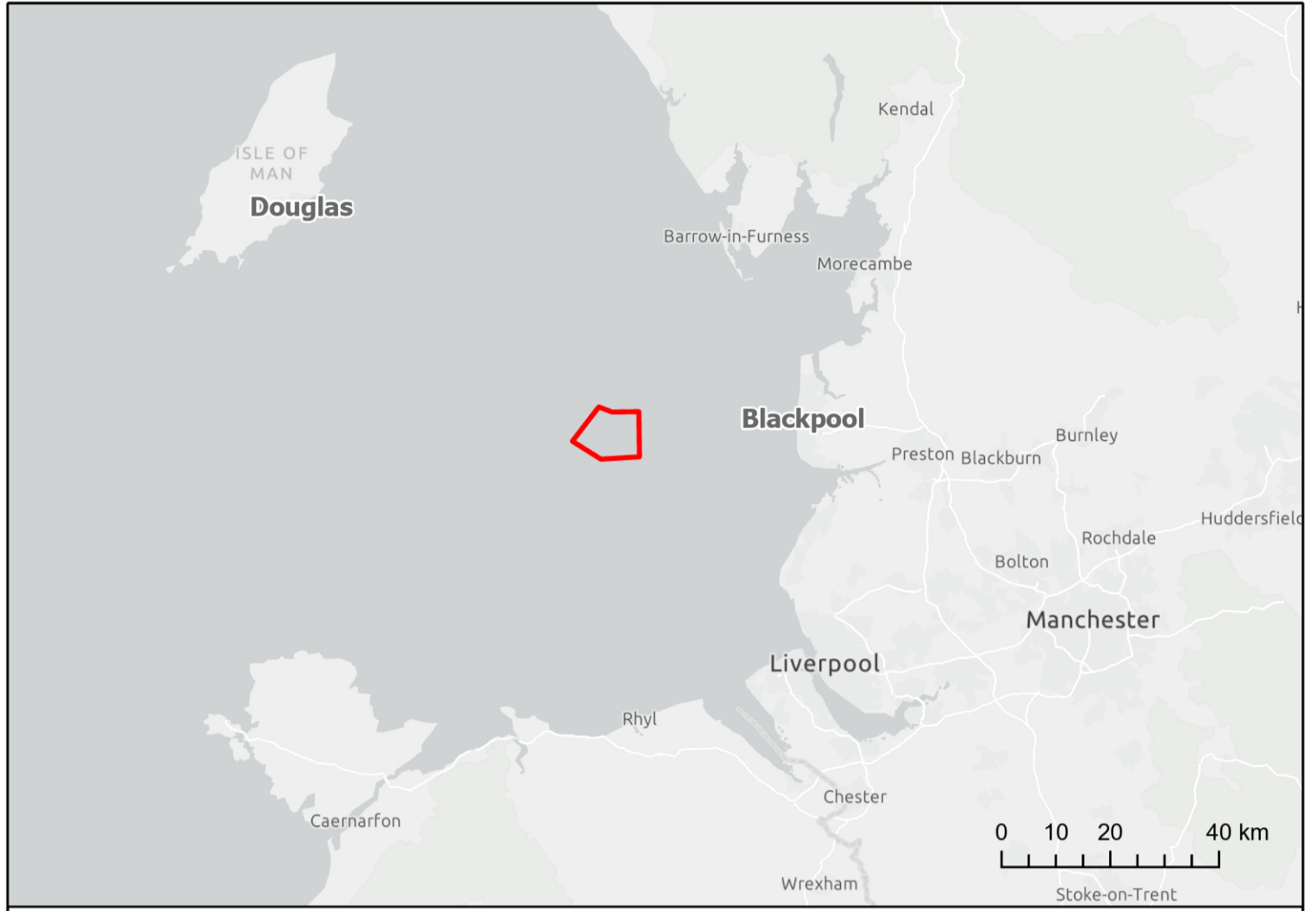
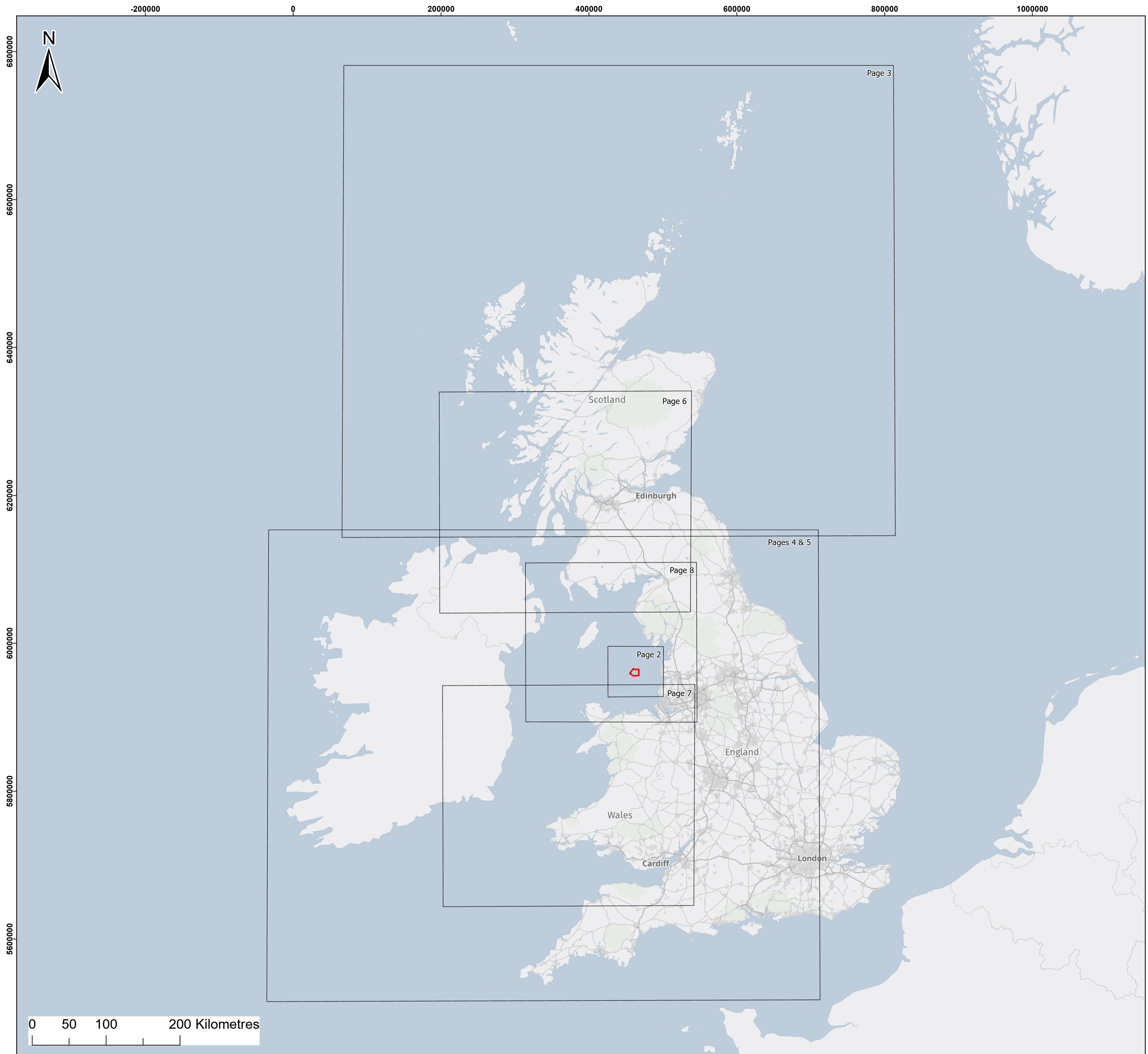

**Legend:**  
 Order Limits  
 Sheet Extent

Main map scale is 1:2,600,000 when printed at A1 (native page size)  
 Inset and key maps will vary.  
© NatureScot, 2024; © OSPAR, 2024; © Haskoning DHV UK Ltd, 2024; © JNCC, 2024; © Natural England, 2024; © NRW, 2024; Contains OS data © Crown copyright and database right, 2024; Esri UK, Esri, TomTom, Garmin, FAO, NOAA, USGS, Contains OS data © Crown Copyright and database right 2023  
 Contains data from OS Zoomstack

**Project:**  
 Morecambe Offshore Windfarm: Generation Assets  
 Development Consent Order Plans

**Title:**  
 Offshore Statutory and Non-Statutory  
 Nature Conservation Sites

APFP Ref:	Doc Ref: 2.6				
5(2)(l)	Drawing No: PC1165-RHD-DC-OF-DG-Z-0157				
Revision:	Date:	Drawn:	Checked:	Size:	Scale:
P01	10/07/2024	SB	GC	A1	1:2,600,000
P02	17/07/2024	SB	GC	A1	1:2,600,000

Co-ordinate system: WGS 1984 UTM Zone 30N



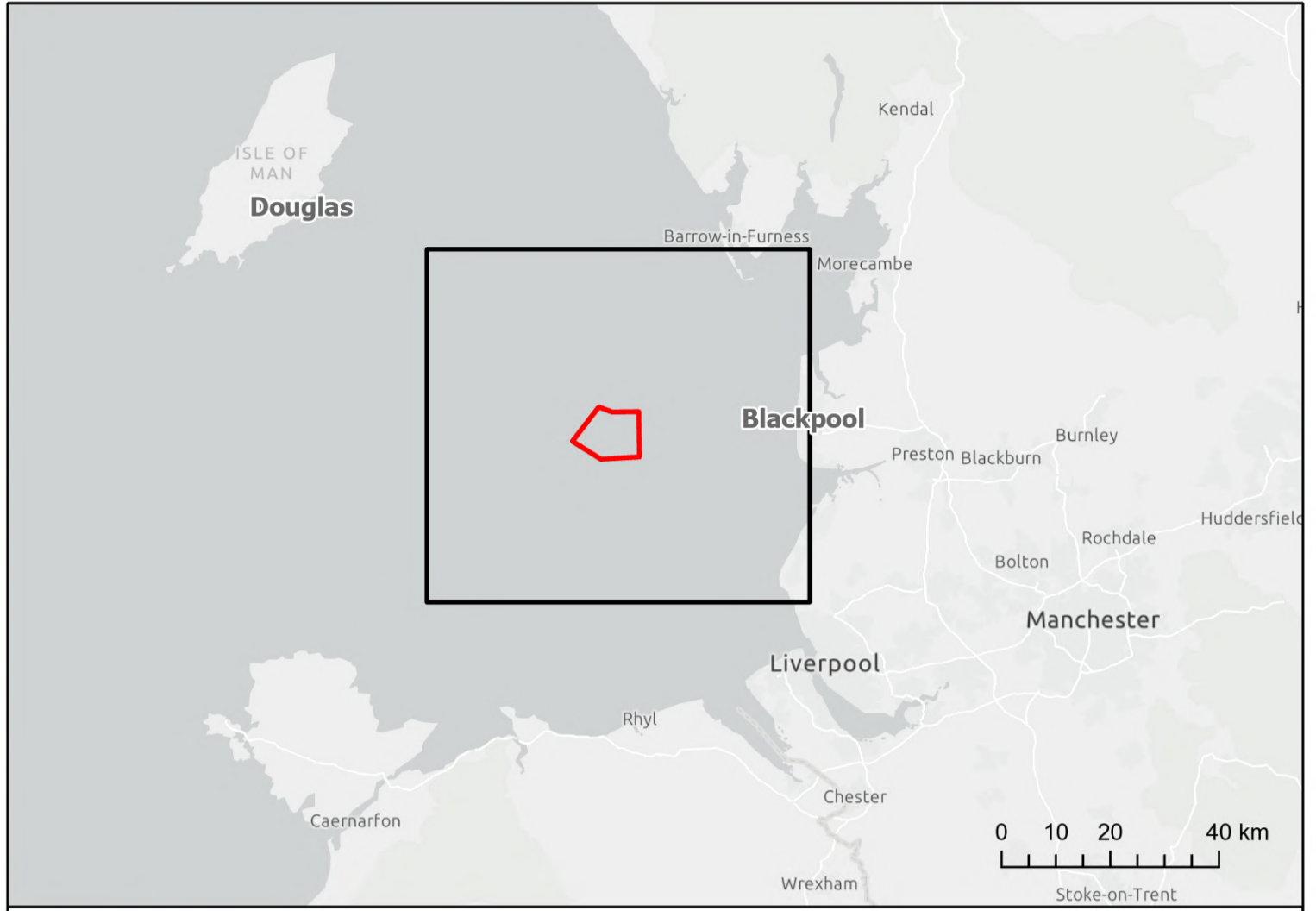
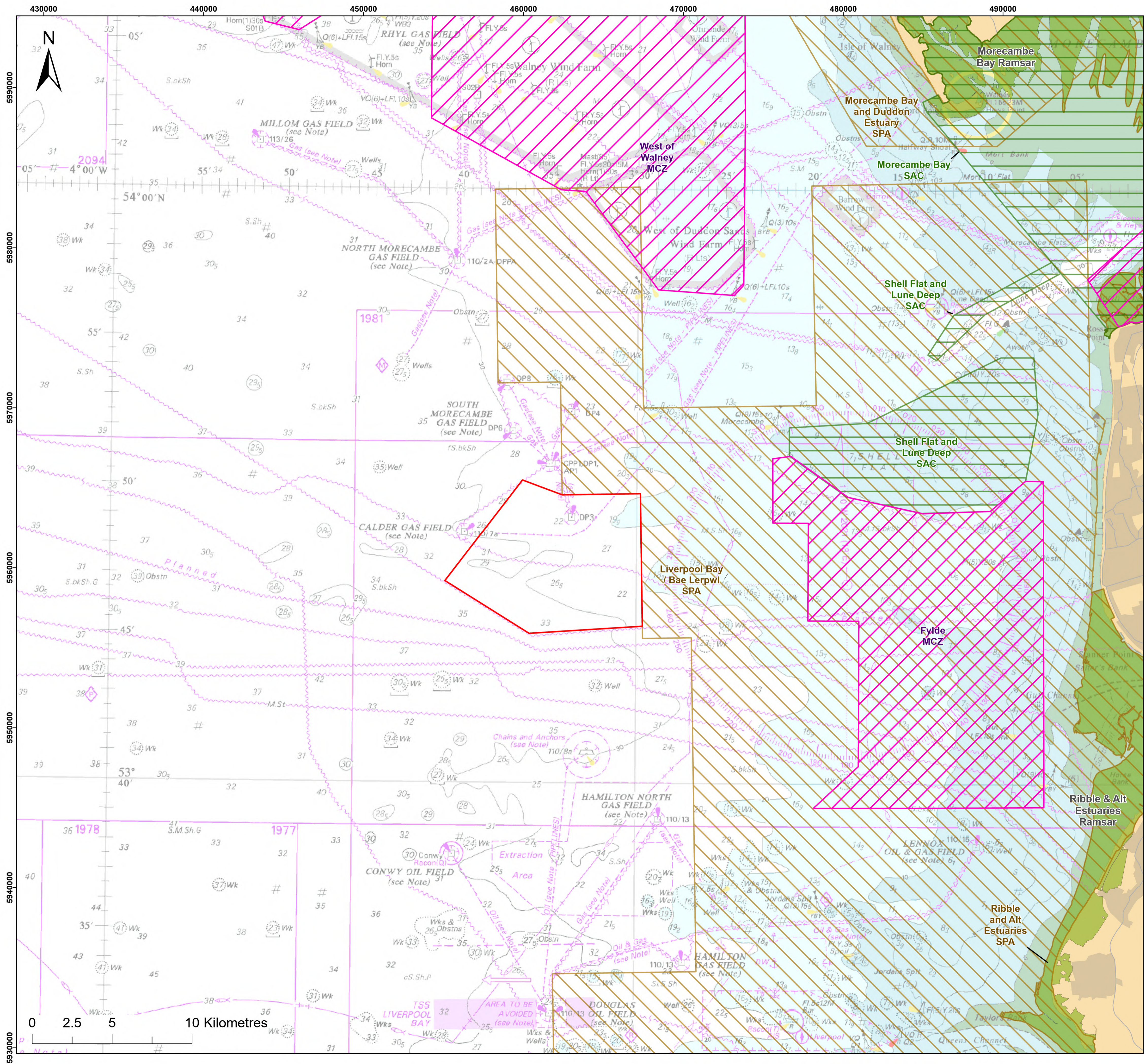

- Legend:**
- Order Limits
  - Special Area of Conservation (SAC)
  - Special Protection Area (SPA)
  - Marine Conservation Zone (MCZ)
  - Ramsar

Main map scale is 1:120,000 when printed at A1 (native page size)  
Inset and key maps will vary.

© Haskoning DHV UK Ltd, 2024; © JNCC, 2024; © Natural England, 2024; © Contains OS data © Crown copyright and database right, 2024; © British Crown and Oceanwise, 2024. All rights reserved. License No. EMS-EK001-801211. Not to be used for Navigation. Esri UK, Esri, TomTom, Garmin, FAO, NOAA, USGS

**Project:**  
Morecambe Offshore Windfarm: Generation Assets  
Development Consent Order Plans

**Title:**  
Offshore Statutory and Non-Statutory  
Nature Conservation Sites

APFP Ref:	Doc Ref: 2.6				
	5(2)(l) Drawing No: PC1165-RHD-DC-OF-DG-Z-0089				
Revision:	Date:	Drawn:	Checked:	Size:	Scale:
P05	10/07/2024	SB	GC	A1	1:120,000
P06	17/07/2024	SB	GC	A1	1:120,000

Co-ordinate system: WGS 1984 UTM Zone 30N



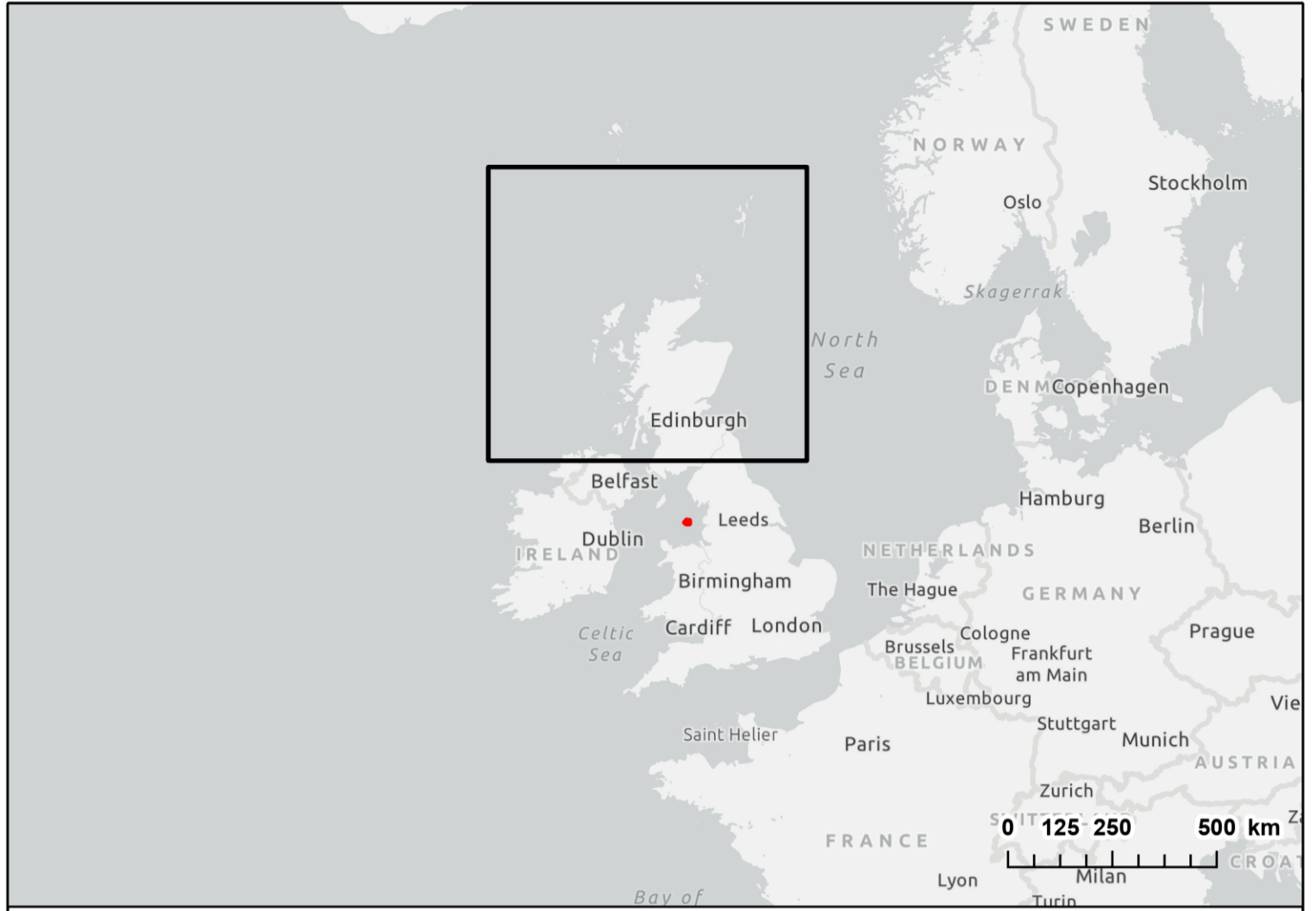
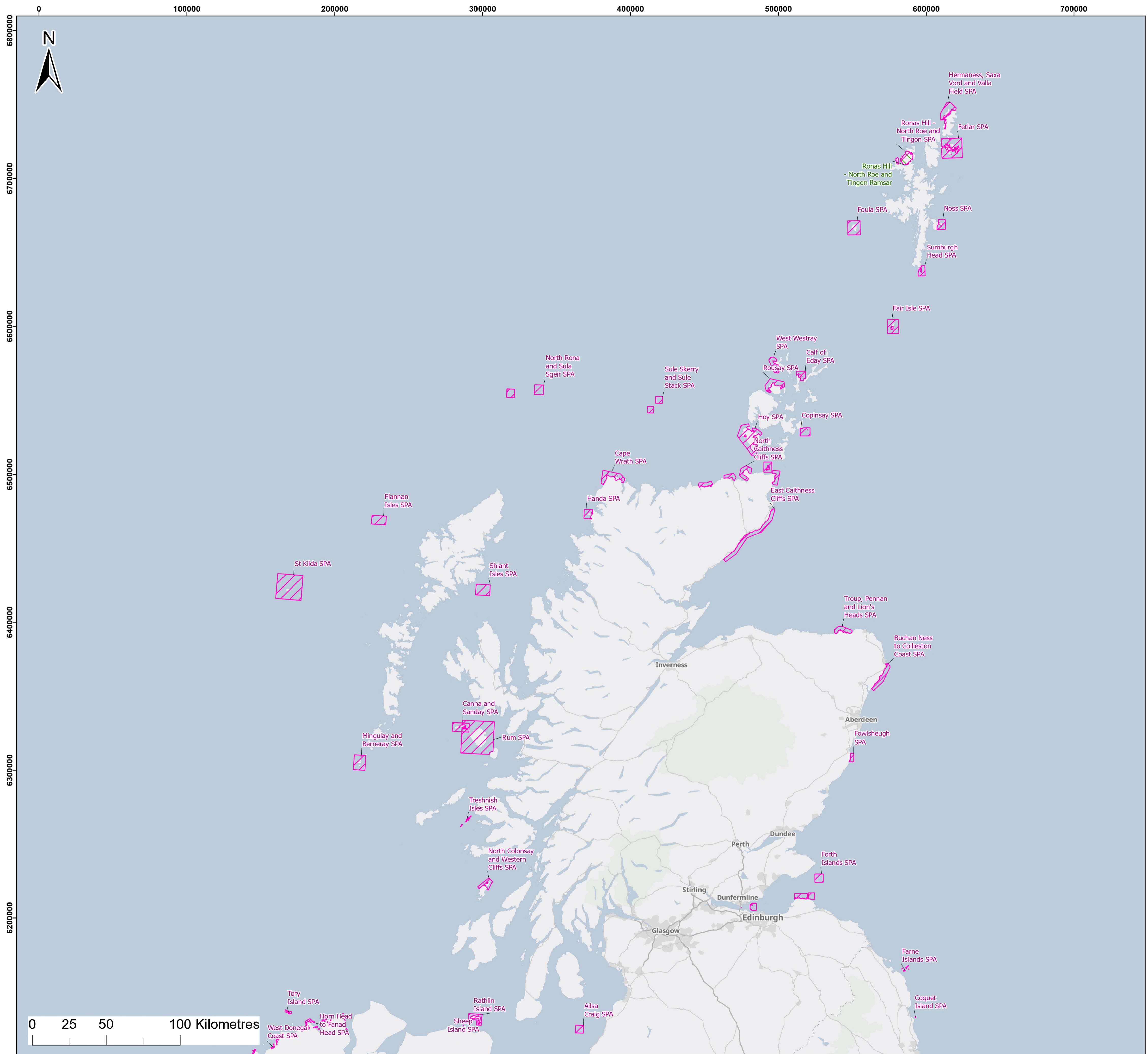

**Legend:**

- Ramsar
- Special Protection Area (SPA)

Main map scale is 1:1,300,000 when printed at A1 (native page size)  
Inset and key maps will vary.

© NatureScot, 2024; © OSPAR, 2024; © Haskoning DHV UK Ltd, 2024; © JNCC, 2024; © Natural England, 2024; © NRW, 2024; Contains OS data © Crown copyright and database right, 2024; Esri UK, Esri, TomTom, Garmin, FAO, NOAA, USGS, Contains OS data © Crown Copyright and database right 2023  
Contains data from OS Zoomstack

**Project:**  
Morecambe Offshore Windfarm: Generation Assets  
Development Consent Order Plans

**Title:**  
Offshore Statutory and Non-Statutory  
Nature Conservation Sites

APFP Ref:	Doc Ref: 2.6				
5(2)(l)	Drawing No: PC1165-RHD-DC-OF-DG-Z-0157				
Revision:	Date:	Drawn:	Checked:	Size:	Scale:
P01	10/07/2024	SB	GC	A1	1:1,300,000
P02	17/07/2024	SB	GC	A1	1:1,300,000

Co-ordinate system: WGS 1984 UTM Zone 30N



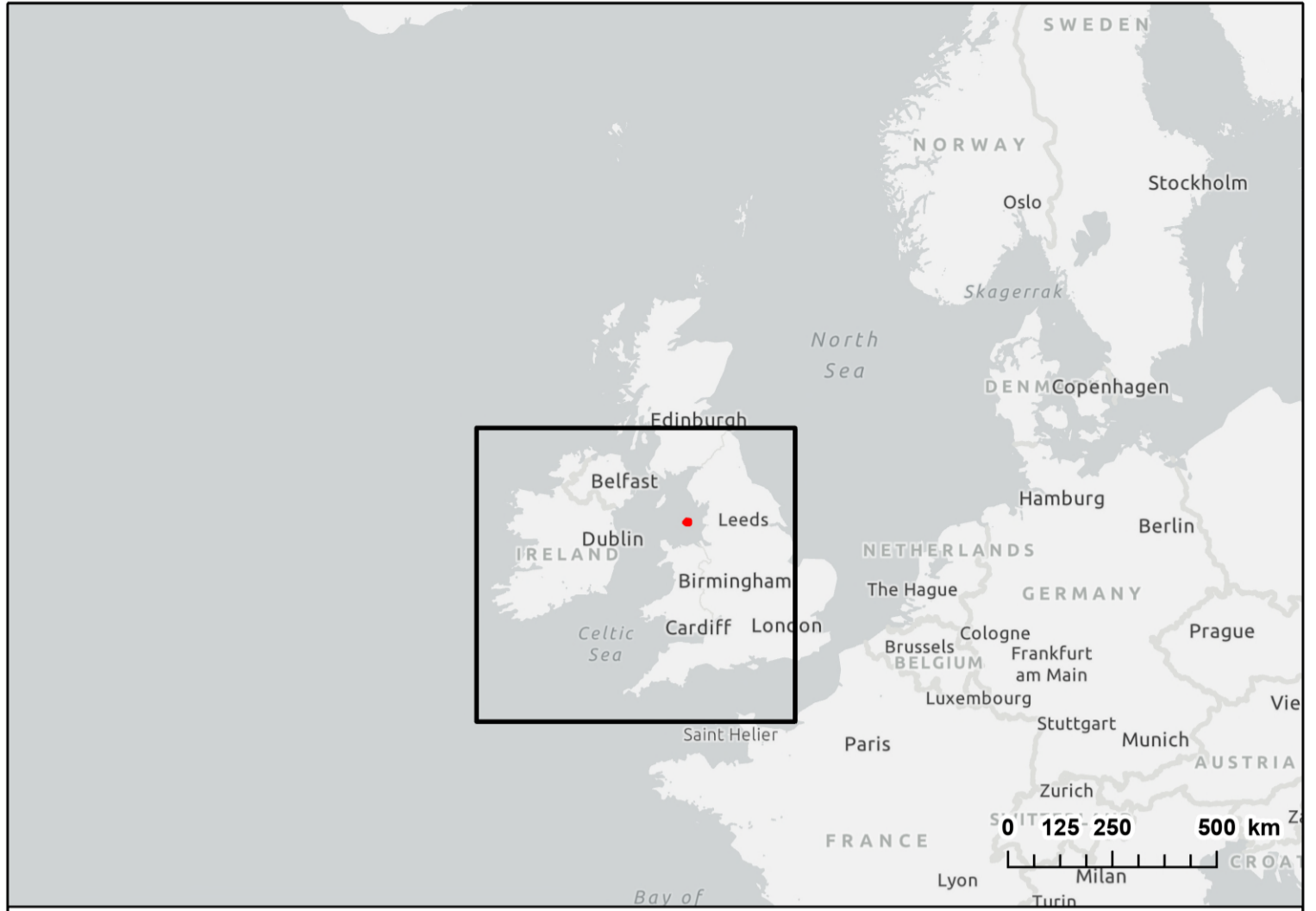
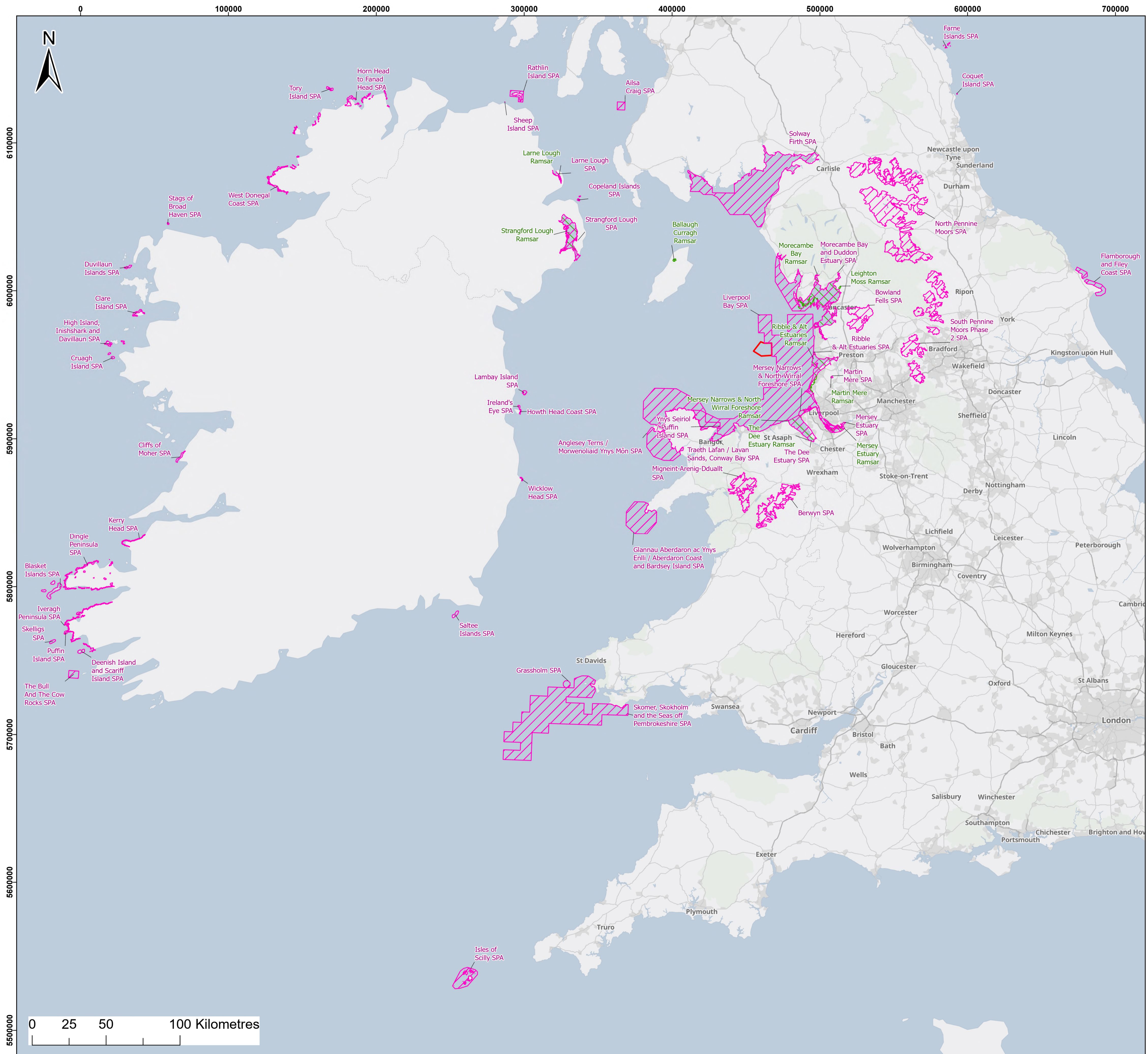

**Legend:**

- Order Limits
- Special Protection Area (SPA)
- Ramsar

Main map scale is 1:1,300,000 when printed at A1 (native page size)  
 Inset and key maps will vary.

© NatureScot, 2024; © OSPAR, 2024; © Haskoning DHV UK Ltd, 2024; © JNCC, 2024; © Natural England, 2024; © NRW, 2024; Contains OS data © Crown copyright and database right, 2024; Esri UK, Esri, TomTom, Garmin, FAO, NOAA, USGS, Contains OS data © Crown Copyright and database right 2023  
 Contains data from OS Zoomstack

**Project:**  
 Morecambe Offshore Windfarm: Generation Assets  
 Development Consent Order Plans

**Title:**  
 Offshore Statutory and Non-Statutory  
 Nature Conservation Sites

APFP Ref:	Doc Ref: 2.6				
5(2)(l)	Drawing No: PC1165-RHD-DC-OF-DG-Z-0157				
Revision:	Date:	Drawn:	Checked:	Size:	Scale:
P01	10/07/2024	SB	GC	A1	1:1,300,000
P02	17/07/2024	SB	GC	A1	1:1,300,000

Co-ordinate system: WGS 1984 UTM Zone 30N



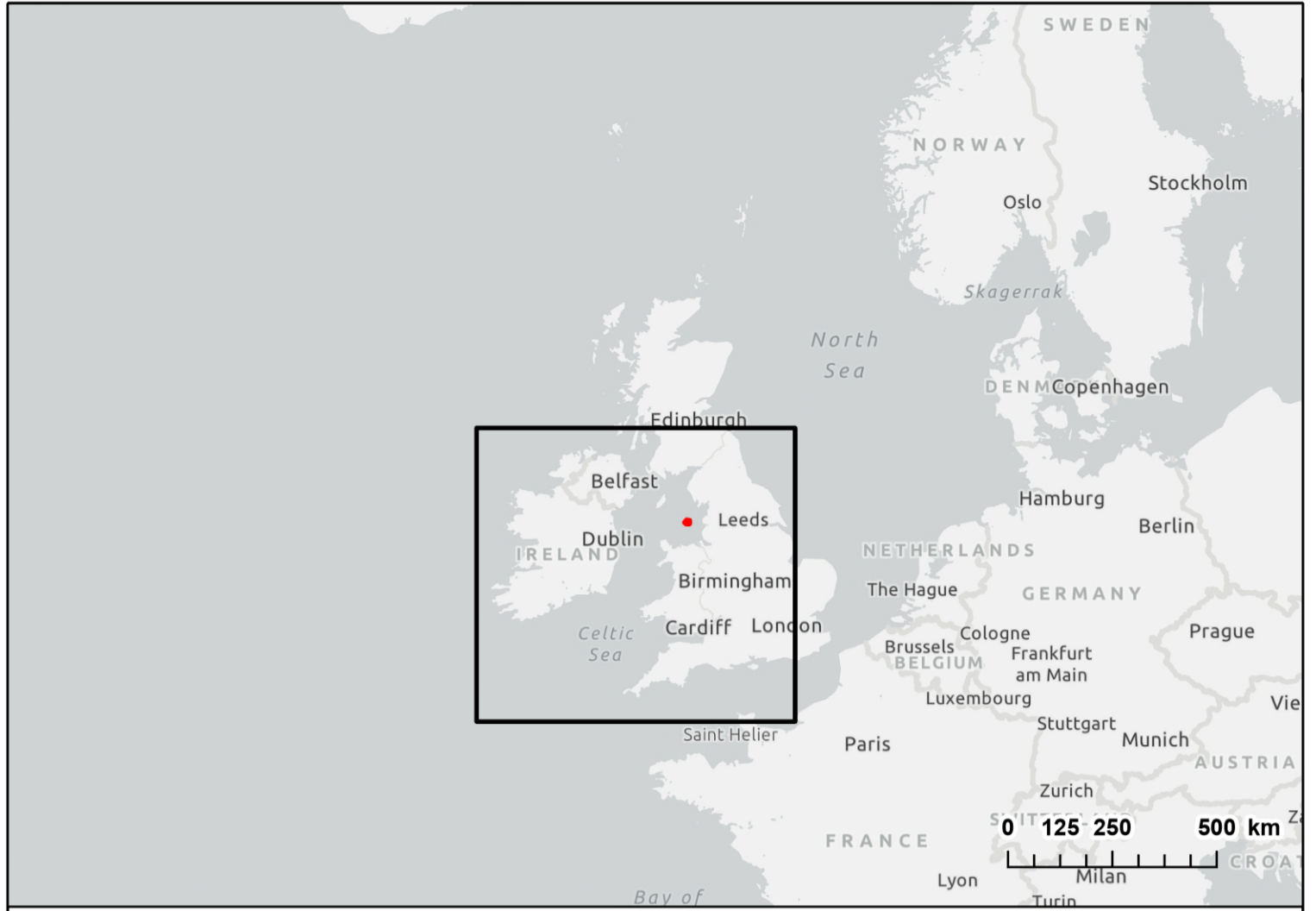
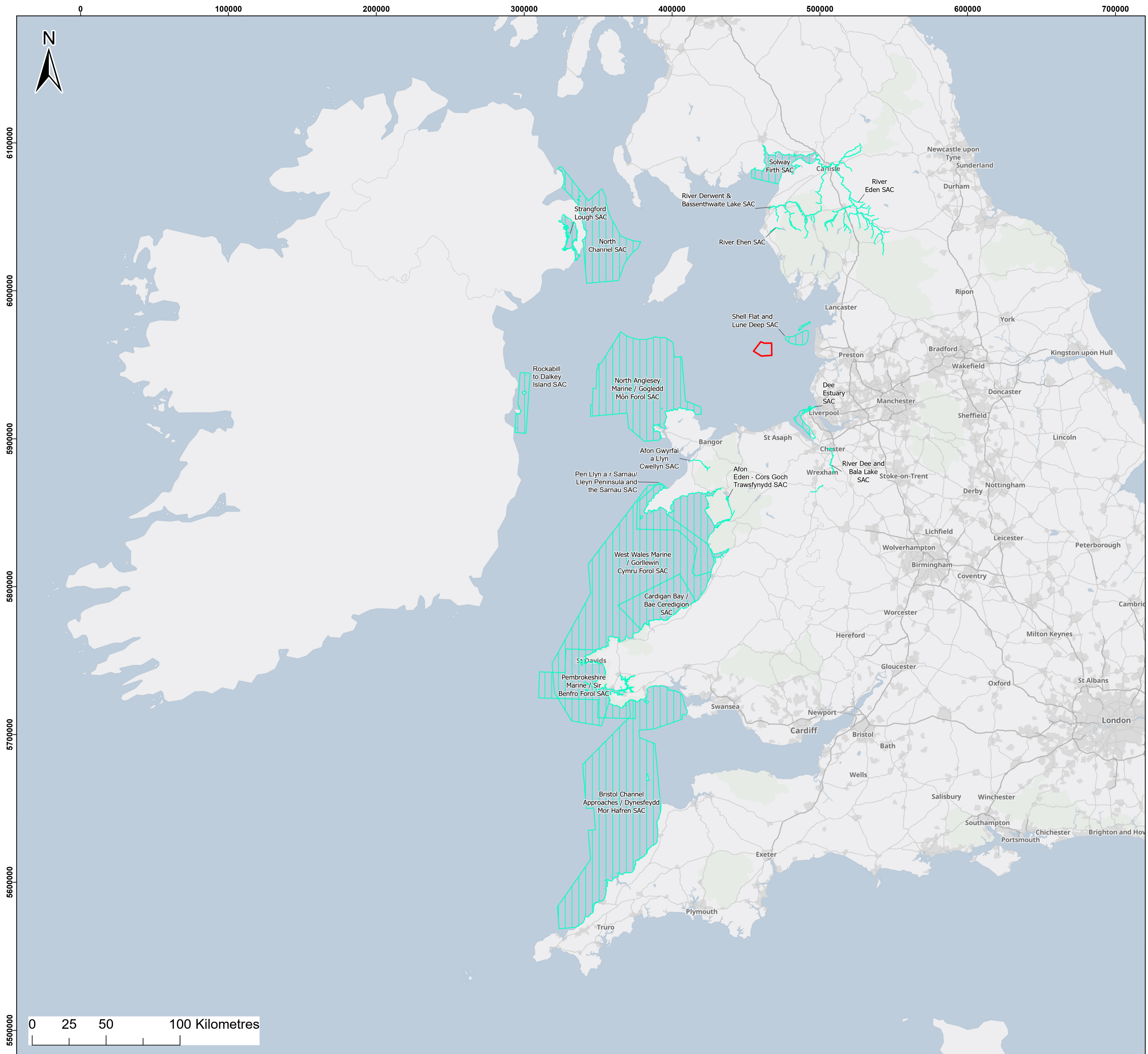

**Legend:**

- Order Limits
- Special Areas of Conservation (SAC)

Main map scale is 1:1,300,000 when printed at A1 (native page size)  
Inset and key maps will vary.

© NatureScot, 2024; © OSPAR, 2024; © Haskoning DHV UK Ltd, 2024; © JNCC, 2024; © Natural England, 2024; © NRW, 2024; Contains OS data © Crown copyright and database right, 2024; Esri UK, Esri, TomTom, Garmin, FAO, NOAA, USGS, Contains OS data © Crown Copyright and database right 2023  
Contains data from OS Zoomstack

**Project:**  
Morecambe Offshore Windfarm: Generation Assets  
Development Consent Order Plans

**Title:**  
Offshore Statutory and Non-Statutory  
Nature Conservation Sites

APFP Ref:	Doc Ref: 2.6				
5(2)(l)	Drawing No: PC1165-RHD-DC-OF-DG-Z-0157				
Revision:	Date:	Drawn:	Checked:	Size:	Scale:
P01	10/07/2024	SB	GC	A1	1:1,300,000
P02	17/07/2024	SB	GC	A1	1:1,300,000

Co-ordinate system: WGS 1984 UTM Zone 30N



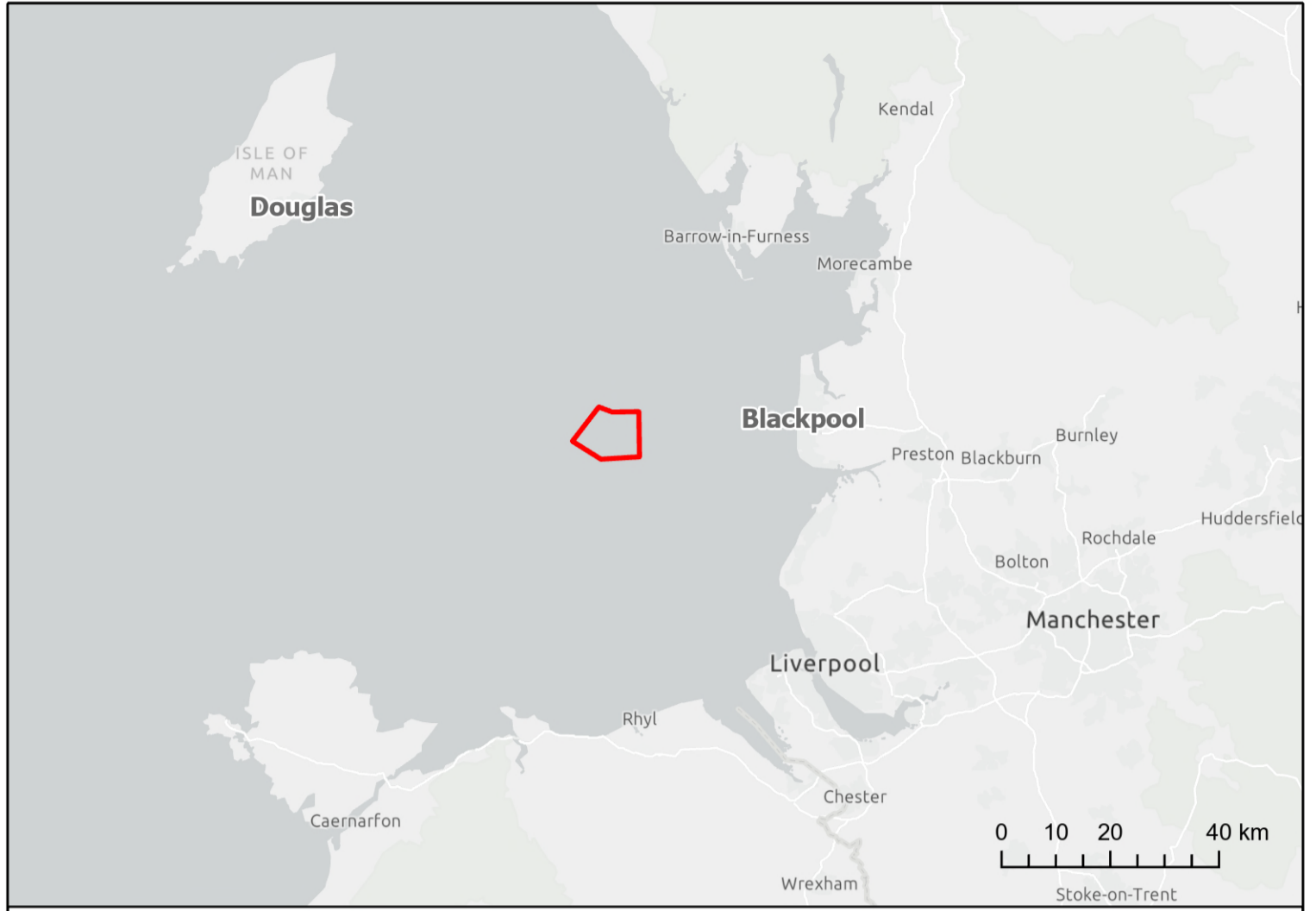
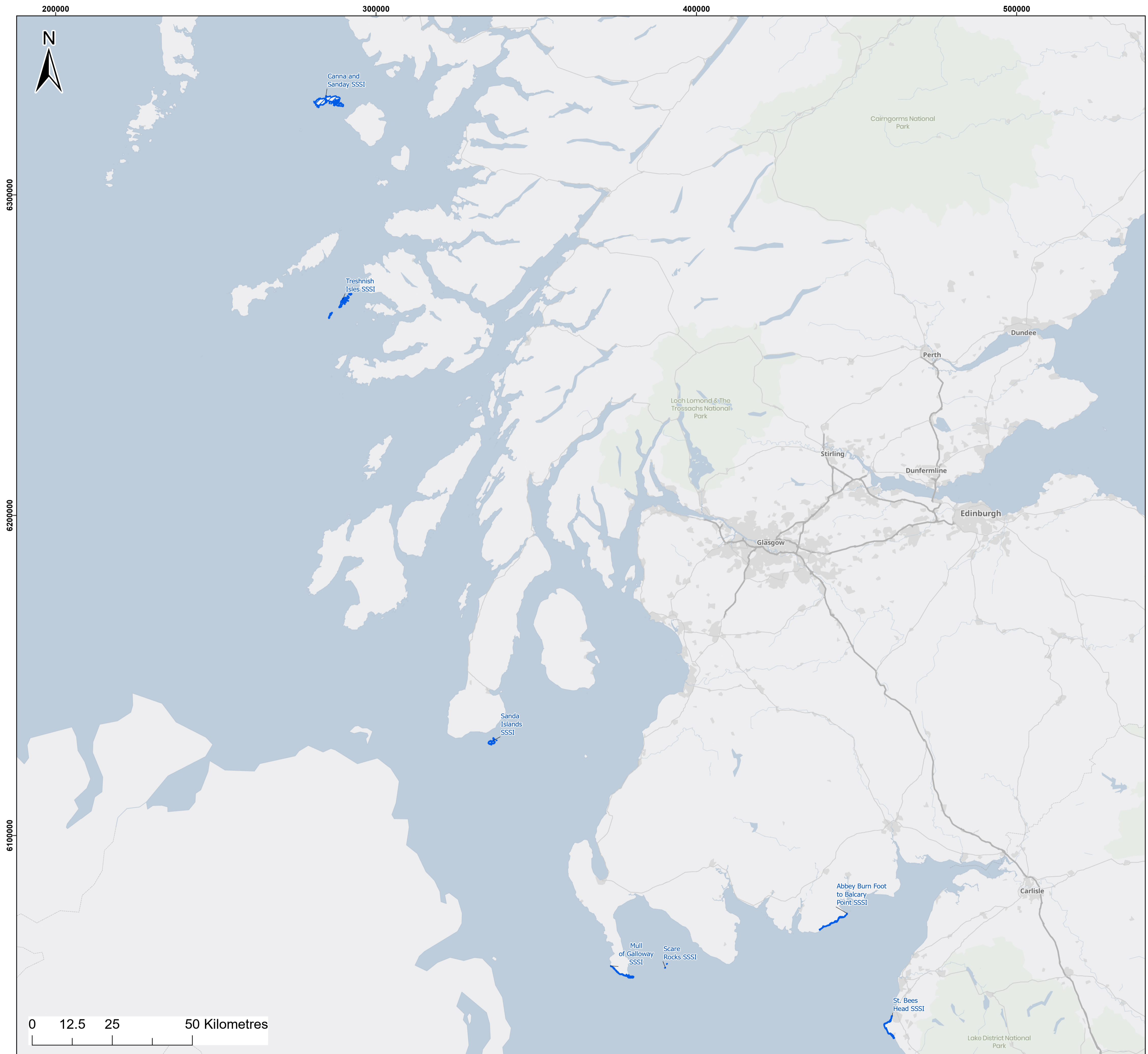

**Legend:**

- Order Limits
- Sites of Special Scientific Interest (SSSI)

Main map scale is 1:600,000 when printed at A1 (native page size)  
Inset and key maps will vary.

© NatureScot, 2024; © OSPAR, 2024; © Haskoning DHV UK Ltd, 2024; © JNCC, 2024; © Natural England, 2024; © NRW, 2024; Contains OS data © Crown copyright and database right, 2024; Esri UK, Esri, TomTom, Garmin, FAO, NOAA, USGS, Contains OS data © Crown Copyright and database right 2023  
Contains data from OS Zoomstack

**Project:**  
Morecambe Offshore Windfarm: Generation Assets  
Development Consent Order Plans

**Title:**  
Offshore Statutory and Non-Statutory  
Nature Conservation Sites

APFP Ref:	Doc Ref: 2.6				
5(2)(l)	Drawing No: PC1165-RHD-DC-OF-DG-Z-0157				
Revision:	Date:	Drawn:	Checked:	Size:	Scale:
P01	10/07/2024	SB	GC	A1	1:600,000
P02	17/07/2024	SB	GC	A1	1:600,000

Co-ordinate system: WGS 1984 UTM Zone 30N





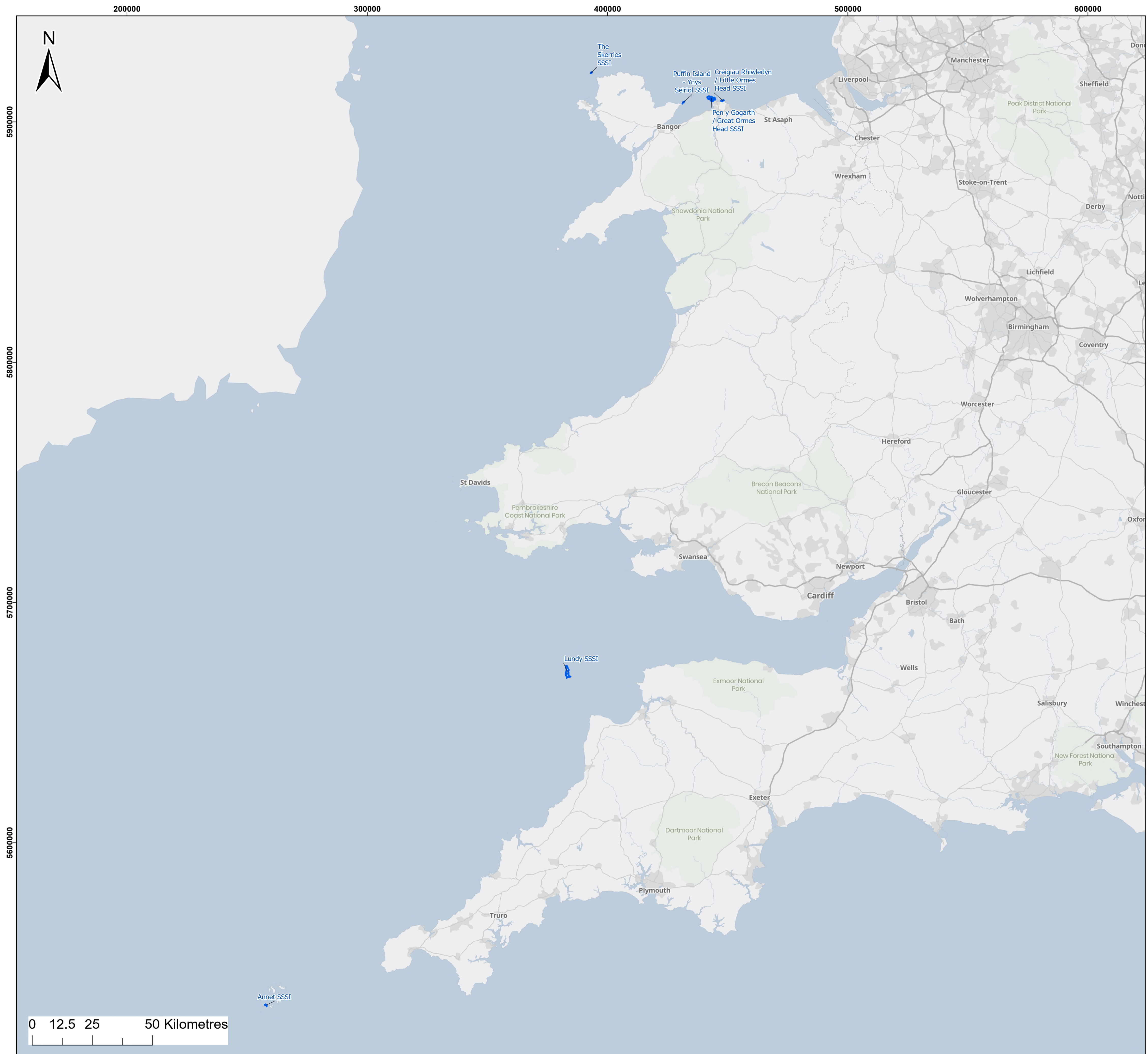

**Legend:**  
 Order Limits  
 Sites of Special Scientific Interest (SSSI)

Main map scale is 1:800,000 when printed at A1 (native page size)  
 Inset and key maps will vary.

© NatureScot, 2024; © OSPAR, 2024; © Haskoning DHV UK Ltd, 2024; © JNCC, 2024; © Natural England, 2024; © NRW, 2024; Contains OS data © Crown copyright and database right, 2024; Esri UK, Esri, TomTom, Garmin, FAO, NOAA, USGS, Contains OS data © Crown Copyright and database right 2023  
 Contains data from OS Zoomstack

**Project:**  
 Morecambe Offshore Windfarm: Generation Assets  
 Development Consent Order Plans

**Title:**  
 Offshore Statutory and Non-Statutory  
 Nature Conservation Sites

APFP Ref:	Doc Ref: 2.6				
5(2)(l)	Drawing No: PC1165-RHD-DC-OF-DG-Z-0157				
Revision:	Date:	Drawn:	Checked:	Size:	Scale:
P01	10/07/2024	SB	GC	A1	1:800,000
P02	17/07/2024	SB	GC	A1	1:800,000

Co-ordinate system: WGS 1984 UTM Zone 30N



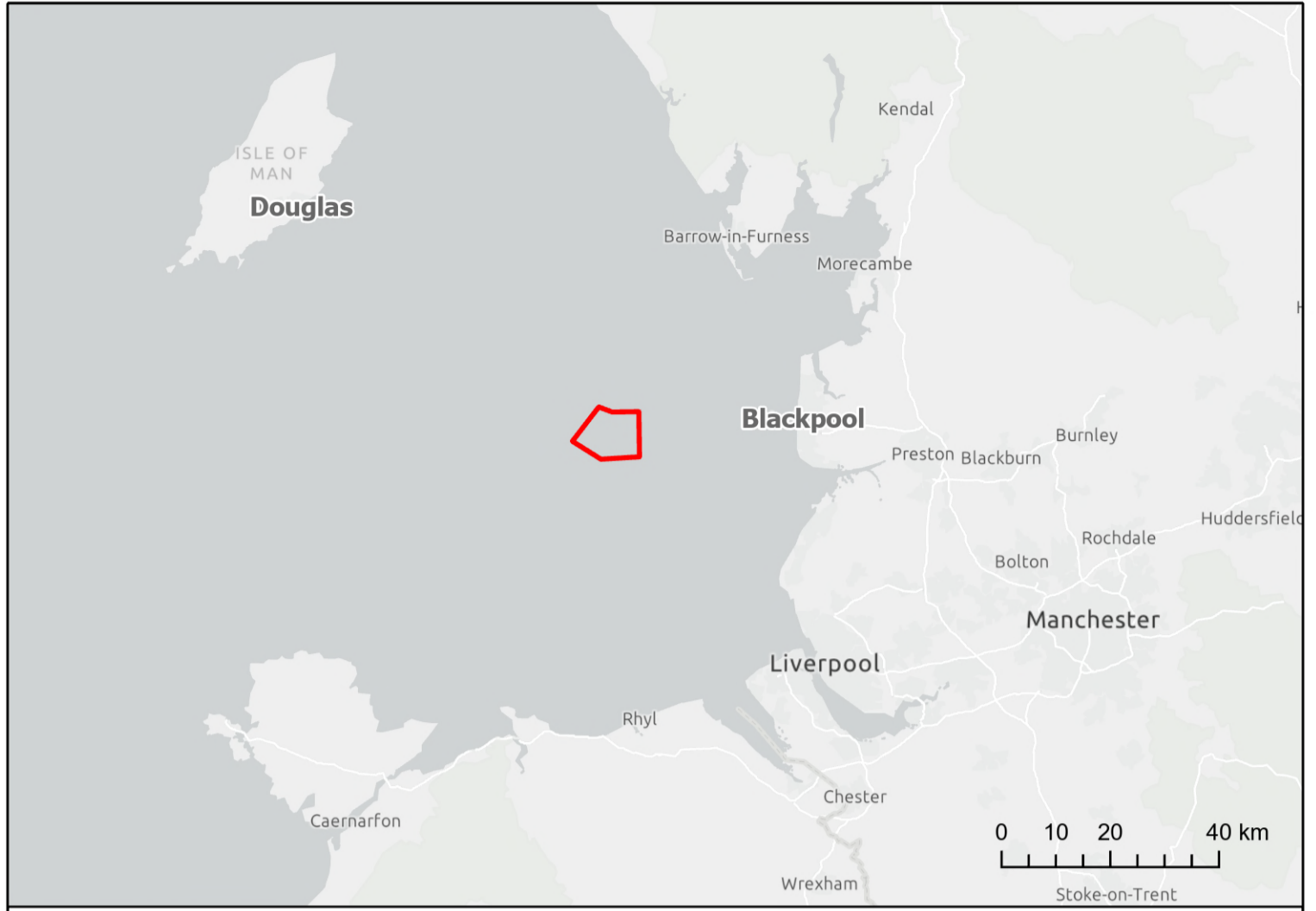
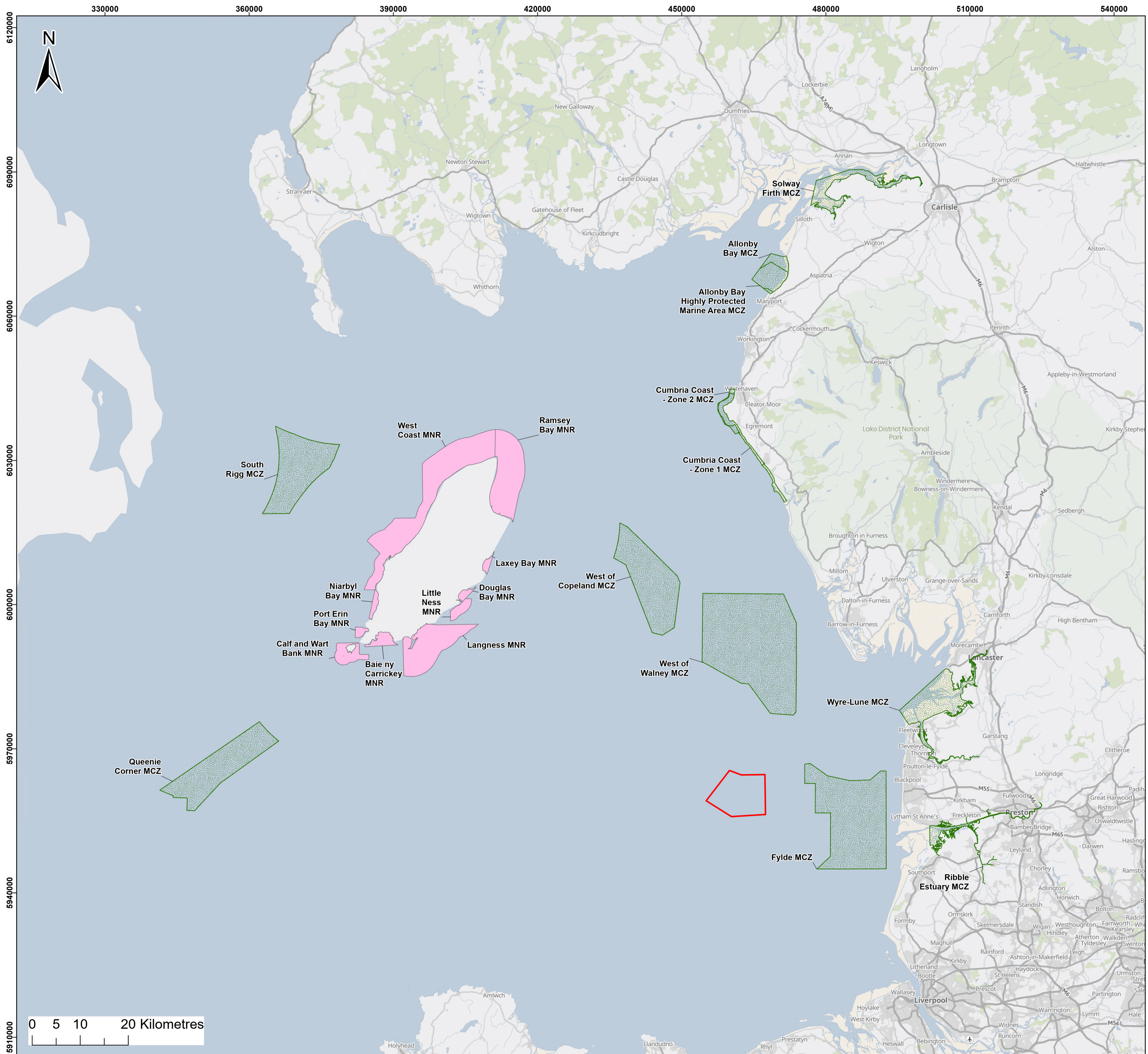

**Legend:**

- Order Limits
- Marine Conservation Zones (MCZ)
- Marine Nature Reserves (MNR)

Main map scale is 1:400,000 when printed at A1 (native page size)  
Inset and key maps will vary.

© NatureScot, 2024; © OSPAR, 2024; © Haskoning DHV UK Ltd, 2024; © JNCC, 2024; © Natural England, 2024; © NRW, 2024; Contains OS data © Crown copyright and database right, 2024; Esri UK, Esri, TomTom, Garmin, FAO, NOAA, USGS, Contains OS data © Crown Copyright and database right 2023  
Contains data from OS Zoomstack

**Project:**  
Morecambe Offshore Windfarm: Generation Assets  
Development Consent Order Plans

**Title:**  
Offshore Statutory and Non-Statutory  
Nature Conservation Sites

APFP Ref:	Doc Ref: 2.6				
5(2)(l)	Drawing No: PC1165-RHD-DC-OF-DG-Z-0157				
Revision:	Date:	Drawn:	Checked:	Size:	Scale:
P01	10/07/2024	SB	GC	A1	1:400,000
P02	17/07/2024	SB	GC	A1	1:400,000

Co-ordinate system: WGS 1984 UTM Zone 30N

